

Basement

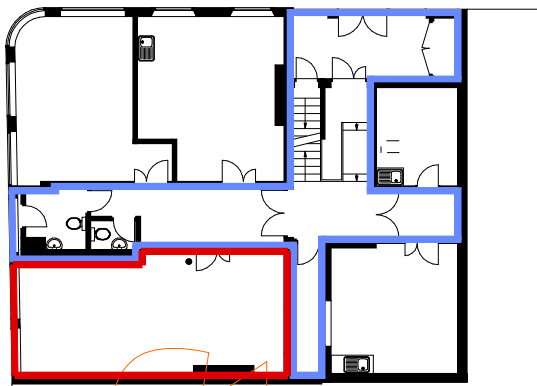

Ground Floor

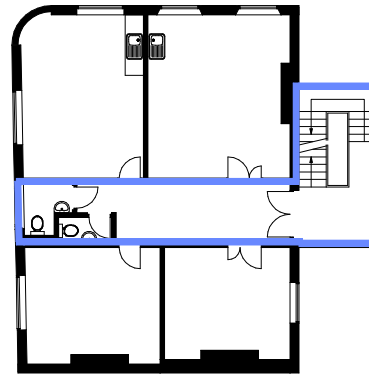

First Floor

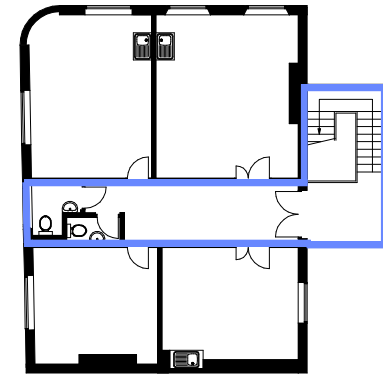

Second Floor

draft COPY



Site Plan (scale 1:1250)

Property Address:

**Unit 8,
18 All Saints Road,
London, W11 1HH**

- = Location of Building
- = Extent Of Demised Premises
- = Communal Area



App. Gross Internal Area:

34 sq m / 367 sq ft

Scale:

**1 : 250 on A4
Unless Stated Otherwise**

FLOORPLANZ © 2011 0845 6344080 Ref. 76725

Any queries regarding this plan should in the first instance be referred back to FLOORPLANZ for clarification. Do not photocopy or reduce this plan as the scale may be affected.